Wilbun's SUPERMARKET

TENDER AGED BEEF PERSONALLY SELECTED USDA CHOICE

•720 CONFEDERATE BOULEVARD APPOMATTOX, VA.

SHOP WILBUN'S FOR... •QUALITY •VARIETY •COURTESY •AND.... "Personal Service" ALL THE WAY TO YOUR CAR!!

QUANTITY RIGHTS RESERVED. •NOT RESPONSIBLE FOR TYPOGRAPHICAL ERRORS.

PRICES GOOD: JULY 16-21, 1984.

AUNT HANNAHS Open Top BREAD LARGE LOAF 39¢

HI-DRI PAPER TOWELS BIG ROLL 2/$1.00

TASTER'S CHOICE Freeze-Dried COFFEE REG. 9-OZ. JAR $5.29

TASTER'S CHOICE Freeze-Dried COFFEE DE-CAFFEINATED 9-OZ. JAR $5.49

Grocery Savings!

RICHFOOD TINY Sweet 2 SIEVE PEAS..... 14½-OZ. CAN 39¢

BUMBLE BEE Pink SALMON.. 7½-OZ. CAN 99¢

DETERGENT TIDE...... 49-OZ. PKG. $1.69

RICHFOOD TEA BAGS.. 100 CT. PKG. $1.69

DISH LIQUID IVORY.... TWIN PACK $2.49

TOILET BOWL CLEANER SWISH.... 16-OZ. SIZE 89¢

AUTO. DISH DETERGENT (REG./LEMON) CASCADE.. 65-OZ. PKG. $2.39

BLEACH PUREX.... GAL. JUG 69¢

4 VARS. RECIPE DOG FOOD.. 3 14½-OZ. CANS $1.00

GULF CHARCOAL STARTER... ½ GAL. $2.59

LIBBY'S Deep Brown BEANS... 3 14-OZ. CANS $1.00

COMET BROWN & WILD RICE..... 6-OZ. PKG. 99¢

WEIGHT WATCHER'S MAYONNAISE.. QT. JAR $1.29

COMET Chicken Flavor RICE..... 8-OZ. PKG. 59¢

ALOE & LANOLIN Bath Size SOAP..... 2 BARS $1.00

COMET LONG GRAIN & WILD RICE..... 14-OZ. PKG. 39¢

TREET LUNCH MEAT 12-OZ. CAN 99¢

SUNKIST, REG. or SUGAR-FREE Pepper-Free or DR. PEPPER (+DEP.) 8/PT. BOTS. $1.39

KRAFT AMERICAN CHEESE 16-OZ. SINGLE Slices $1.99

2¼" and UP CAROLINA PEACHES Fresh! 3 LBS. $1.00

We Have It Made In Virginia.
Buying Virginia Products Helps Virginians.

From Norfolk... GILL'S RED BAG COFFEE & CHICORY 1-LB. BAG $1.89

From Richmond... RICHFOOD ALUMINUM FOIL 25 FT. ROLL 49¢

From Kenbridge... SAVE ON... RICHFOOD CHARCOAL 10-LB. BAG $1.79

From Lynchburg... CHESTNUT HILL BAKERY FRESH PIES ASST. VARS. $2.69

From Courtland... BEALE'S COUNTRY HAMS WHOLE LB. $1.39

From Smithfield GWALTNEY SLICED BACON 1-LB. PKG. $1.49

From Smithfield... GWALTNEY GREAT DOGS 1-LB. PKG. 79¢

From Goode... GUNNOE'S FRESH PIZZA 26-OZ. PKG. 2/$5.00

From Mechanicsville... MRS. FEARNOW'S Brunswick STEW... 29-OZ. CAN $1.69

From Richmond... REG./BOX...CIGARETTES MARLBORO... KING SIZE CTN. $6.59

From Lynchburg... DINNER BELL HOT or MILD SAUSAGE... 1-LB. PKG. $1.19

From Harrisonburg... PRIDE of the FARM Turkey BREAST.... PER LB. $1.29

From Bedford... BUNKER HILL BEEF STOCK & BEEF...... 15 OZ. CAN $1.89

From Concord... STONEWALL VINEYARDS WINES.... 3 VARS. 750 ML BOT. $5.00

From Courtland... BEALE'S WHOLE SMOKED HAMS...... PER LB. 99¢

From Dayton... MARVAL WHITE/DARK Turkey ROAST... 2-LB. PKG. $2.89

From Front Royal... OLD VIRGINIA GRAPE JELLY...... 3-LB. JAR $1.89

From Roanoke... Save 20¢! KRISPY KREME FAMILY PK. DONUTS.... 19 CT. PKG. $1.59

From Goode... GUNNOE'S PURE PORK SAUSAGE... 1-LB. PKG. $1.49

From Smithfield... SMITHFIELD COOKED Pork B.B.Q.... 8-OZ. PKG. $1.49

From Norfolk... 3 VARS. PLANTATION KITCHEN SALADS.... (POTATO, COLE SLAW, MACARONI) PER LB. 79¢

From Smithfield... JAMESTOWN SLICED BOLOGNA... 12-OZ. PKG. 99¢

From Lynchburg... REG. or DIET PEPSI-FREE or PEPSI (+DEP.) 8/PT. BOTS. $1.39

From Richmond... SAVE ON... RICHFOOD COLA 6 PK. 12-OZ. CANS 89¢

From Williamsburg... 12-OZ. CANS BUSCH BEER 6 PACK $1.99

From Richmond... GLOVE KID PEANUT BUTTER 18-OZ. JAR 99¢

From Elliston... GREEN HILL BOLOGNA or WIENERS 12-OZ. PKG. $1.09

From Dayton... 10-14 LB. AVG. MARVAL TURKEYS PER LB. 79¢

From Bristol... VALLEYDALE TEEN FRANKS 1-LB. PKG. $1.49

From Smithfield... GWALTNEY SMOKED PICNICS PER LB. 79¢

ALL OUR BEEF IS... U.S.D.A. CHOICE TENDER AGED Beef!

Beef RUMP ROAST PER LB. $1.89

Fresh N.Y. STRIP STEAK PER LB. $3.99

HOLLY FARMS PICK of the CHIX PER LB. 99¢

QUARTER PORK LOINS SLICED LB. $1.39

CENTER CUT Rib PORK CHOPS LOIN...LB. $1.99 LB. $1.89

From Richmond... RICHFOOD CHOCOLATE MILK ½ GAL. CONT. $1.29

From Richmond... RICHFOOD VIT. D MILK GAL. JUG $1.89

From Bedford... BUNKER HILL ¼ LB. BEEF Patties... 32-OZ. PKG. $2.99

From Richmond... RICHFOOD BUTTERMILK.. ½ GAL. $1.09

From Sweet Briar... DUTCH YOGHURT... ALL VARS. 8-OZ. CONT. 39¢

Frozen Food & Dairy!

ALL FLAVORS... SEALTEST Frozen YOGURT...... QT. CONT. $1.29

RICHFOOD WAFFLES.... 4 5-OZ. PKGS. $1.00

SEALTEST LIGHT 'N LIVELY ICE MILK.... ½ GAL. $1.89

RICHFOOD Frozen LEMONADE... 5 6-OZ. CANS $1.00

ALL FLAVORS... SEALTEST SHERBET.... ½ GAL. $1.99

6 VARS. PET RITZ Cream PIES.... 14-OZ. PKG. 59¢

Pleasing Fresh Produce!

12 SIZE... DOLE PINEAPPLES.. EA. 99¢

CALIFORNIA Bartlett PEARS...... LB. 69¢

From Hanover County... LOCAL HANOVER TOMATOES LB. 29¢

From Halifax County... HALIFAX CANTALOUPES EA. 99¢ and up!

Zion Baptist Church news

A large congregation was on hand Sunday for the worship service at Zion Baptist Church. The Rev. Charles Lewis preached a challenge message, and the Young Adult Choir, directed by Mrs. Ruth Cobbs, rendered beautiful music.

Mr. and Mrs. Ronnie Franklin and daughter joined Zion Baptist Church Sunday.

The Senior Usher Board will meet Sunday at 11 a.m. Prayer and Bible study sessions will conclude Thursday night, until further notice.

The Ladies Aid Club will celebrate their 67th anniversary July 29 at 11 a.m. The Rev. L. E. Hankin and his choir will be special guests.

All our known sick are improving. Mr. Solos Halman entered the hospital July 15. We wish him a speedy recovery.

Deacon Robert Jennings is improving nicely.

The Sunday School class is going to Lakeside for a picnic July 21. Those attending are asked to be at the church at 7:30 a.m., the group will leave at 8 a.m. All children are asked to be on time.

Moon is Ruritan guest

Roy Moon, a retired pharmacist from Appomattox, was guest speaker at the Oakville Ruritan Club's July meeting.

He was invited by Francis Tyler of the Citizenship and Patriotism Committee, and he gave a very humorous, yet patriotic talk.

He was accompanied by his wife, Gladys, and their visit was greatly appreciated by the Ruritans.

Mr. Basil Lucado reported that he had presented a $2,500 check to Linda Booth. The money represented the proceeds from the draft horse pull in June, which was sponsored by the Ruritans Clubs of Appomattox County as a benefit for Mrs. Booth, who was seriously injured in a farm accident last September.

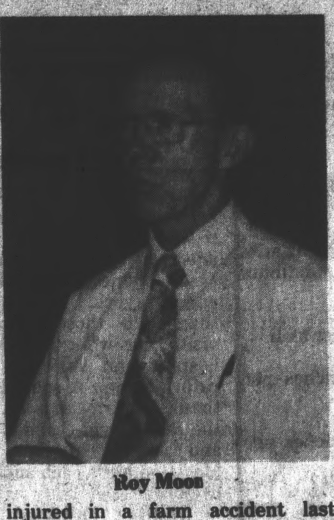

Roy Moon

Homecoming planned at Buckingham

The Deliverance Church of Christ, located on Route 60 in Buckingham County, will have its Quarterly Union Service and Homecoming on July 21 and 22.

Services will begin on Saturday at 4 p.m. with the Rev. Edwin Bowie, Washington, D.C., speaking. The Deliverance Men's Chorus from Seat Pleasant, Maryland will be singing.

Services will be all day on Sunday, beginning with Sunday School at 10 a.m. The Rev. Horace Scruggs and choir will be special guests for the afternoon service, which will be at 3:30 p.m.

Beginning Monday, July 23, revival services will be conducted nightly at 7:30 p.m. The Rev. Greg Porter, Seat Pleasant, Maryland, will be guest speaker, with local choirs singing each night.

Bishop R. J. Patton is the Pastor. For more information, please call 933-8365. Everyone is welcomed.

Mt. Shiloh church news

The installation service for pastor, the Rev. Gary D. Moore was highly successful at Mt. Shiloh Baptist Church. An exceptionally large crowd attended, including many visitors from sister churches.

Mr. and Mrs. William B. Turnner and family returned home after vacationing with relatives in New Jersey.

Mr. and Mrs. Leon Turner are vacationing with their children in Philadelphia.

Mr. and Mrs. Herbert E. Fleshman, Sr., are enjoying the presence of their two grandchildren from Tampa, Fla.

The Appomattox Voter's League will meet at the Spout Spring Community Center, Monday evening, July 23 at 7:30 p.m.

The Fleshman family reunion will be held July 28 and 29, 1984. There will be a variety show held at the Elementary School Saturday, July 28, 1984 at 7:30 p.m. Also there will be an all-day service held at Promiseland Baptist Church on Sunday. The family is asked to bring some covered dishes.

Family and friends are invited to attend, there will not be any formal invitations sent.

POPES
Family Centers

Triangle Plaza Shopping Ctn.-Appomattox

Hrs.: 9-8 Mon.-Sat.; 1-6, Sun.
Prices Effective July 19-25

PAMPERS DISPOSABLE DIAPERS Daytime 60s Toddlers 48s Overnights 54s Newborn 90s Reg. $8.99 $8.33

DIAL ANTI—PERSPIRANT DEODORANT 2.5 OZ. Reg. $1.79 $1.44

AJAX LAUNDRY DETERGENT $1.88

STURDYWARE Plates & Bowls Reg. 88- 59¢

LADIES SPORT SOCKS Reg. .89 77¢

STOP BY & CHECK OUT OUR Friday, Saturday, Sunday SIDEWALK SALE LADIES FASHIONS ½ PRICE

HI DRY PAPER TOWELS Reg. 59- 2 FOR $1.00

LEASE FOR LESS IN JULY

Special Lease Prices On All Escorts & Lynx in Stock During July. 14 To Choose From - Ready For Immediate Delivery.

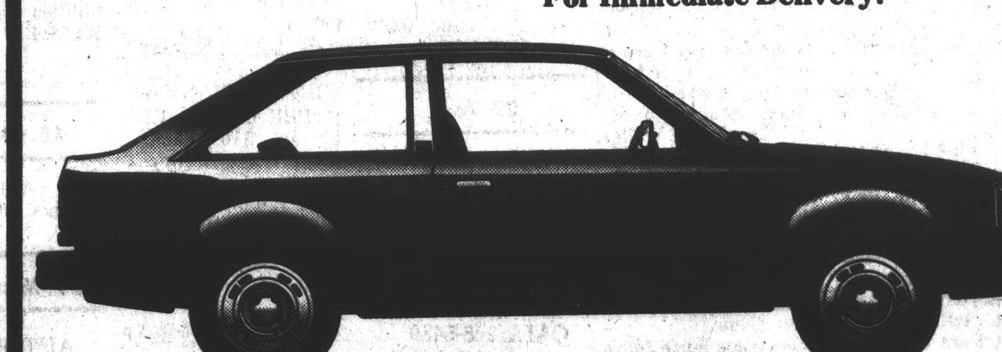

LEASE A NEW ESCORT EQUIPPED AS FOLLOWS:

- 2-Door Hatchback
- 1.6 - 4 Cylinder Engine
- Steel Belted Radial Tires
- Rack & Pinion Steering
- Maintenance Free Battery
- Front Disc Brakes
- Power Brakes
- AM Radio With 2 Speakers

LEASE A NEW ESCORT FOR ONLY $140.80 per month

Lease includes A 4 Year - 60 Thousand Mile Warranty (25.00 deductible). Also included is first set of tags and sales tax. Only $290.80 cash down (with approved credit). Lease payment for 48 months of $140.80. You have the option at any time during the lease to purchase the vehicle or you can return the car at the end of the lease with no further obligation. You can lease any new Ford Motor Co. product.

LAWSON FORD, INC.

Route 460 West - Appomattox - Dealer License 2

PHONE 352-8221

JUL